From the collections of Sydney Living Museums / Historic Houses Trust of NSW

From the collections of Sydney Living Museums / Historic Houses Trust of NSW

THE

QUEEN'S WALTZ.

INTRODUCTION.

par CHARLES D'ALBERT.

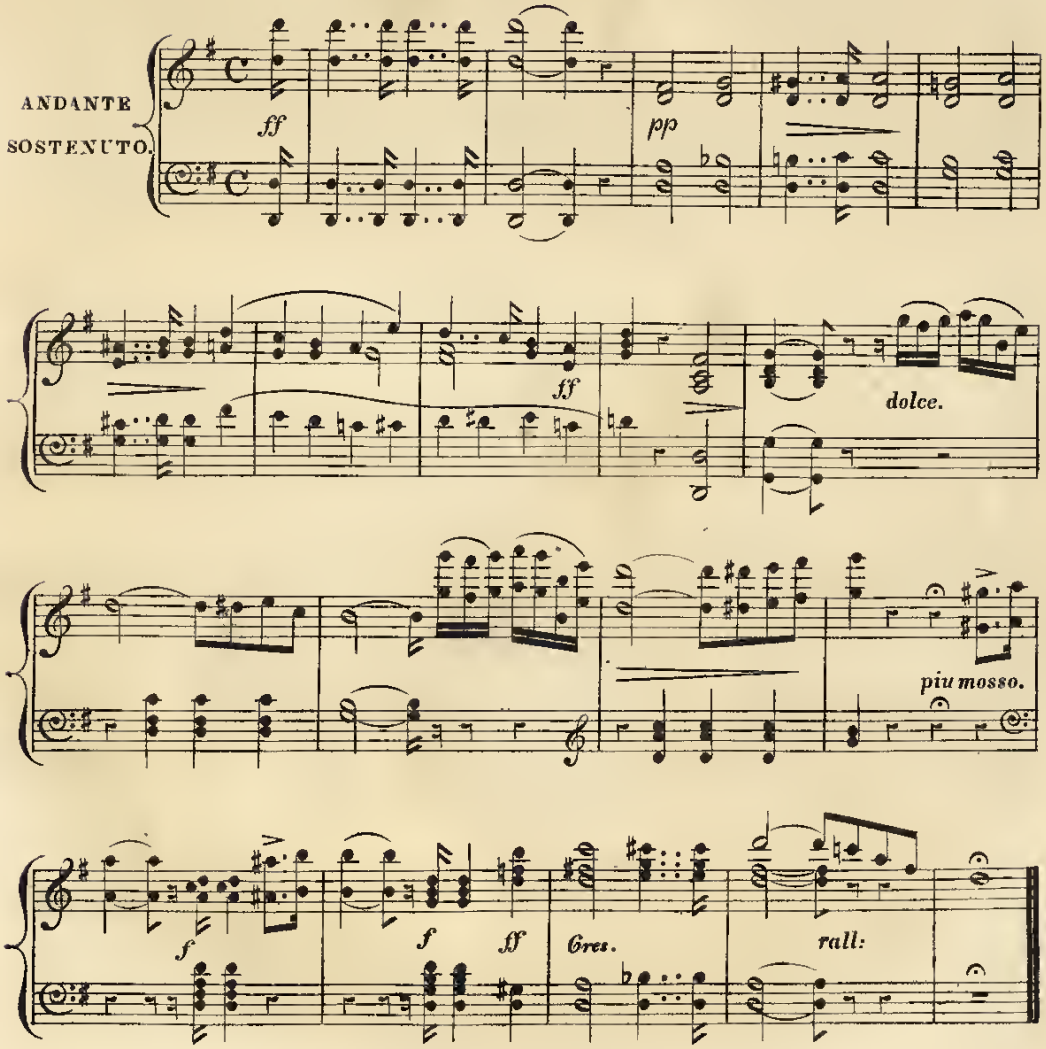

From the collections of Sydney Living Museums / Historic Houses Trust of NSW

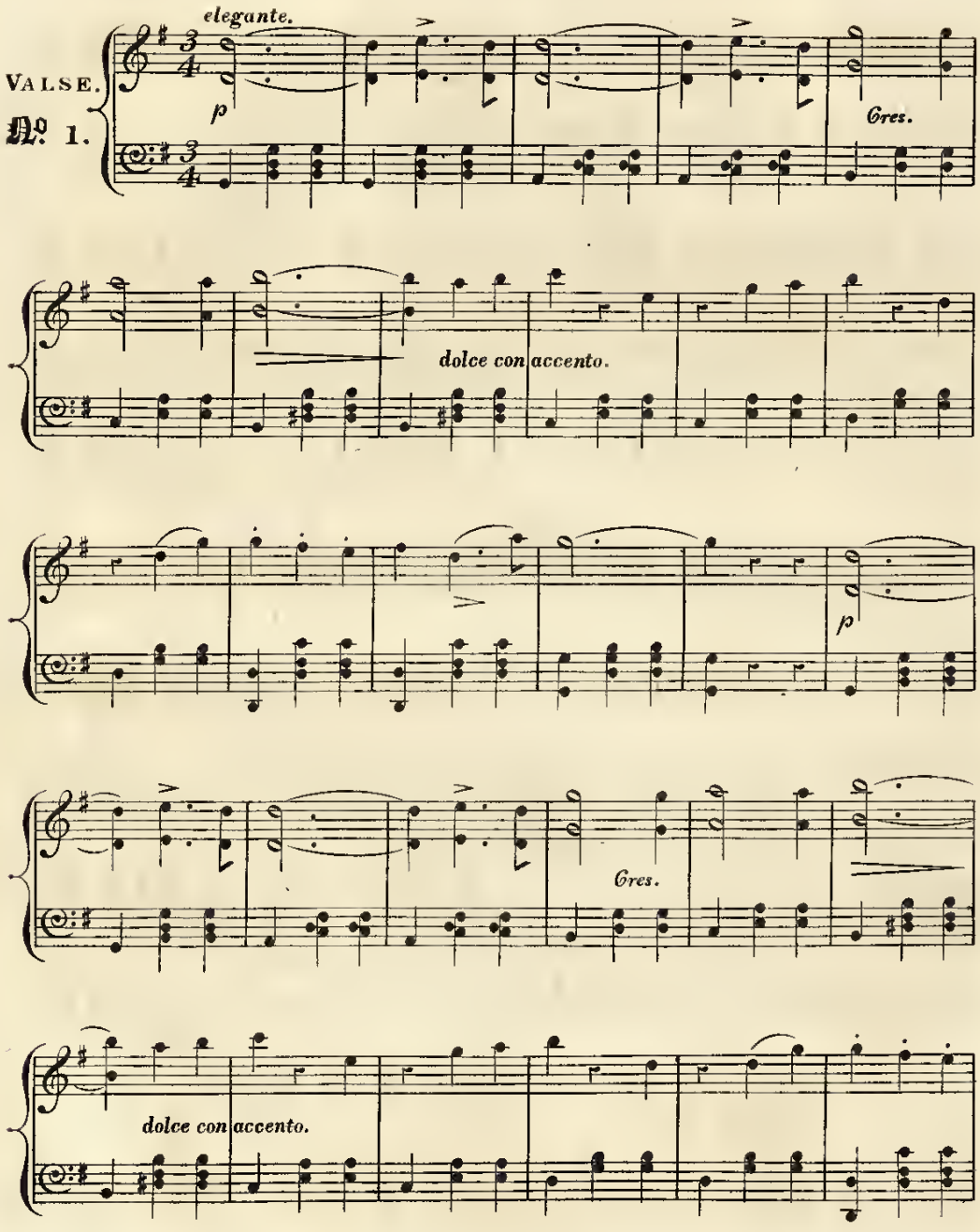

From the collections of Sydney Living Museums / Historic Houses Trust of NSW

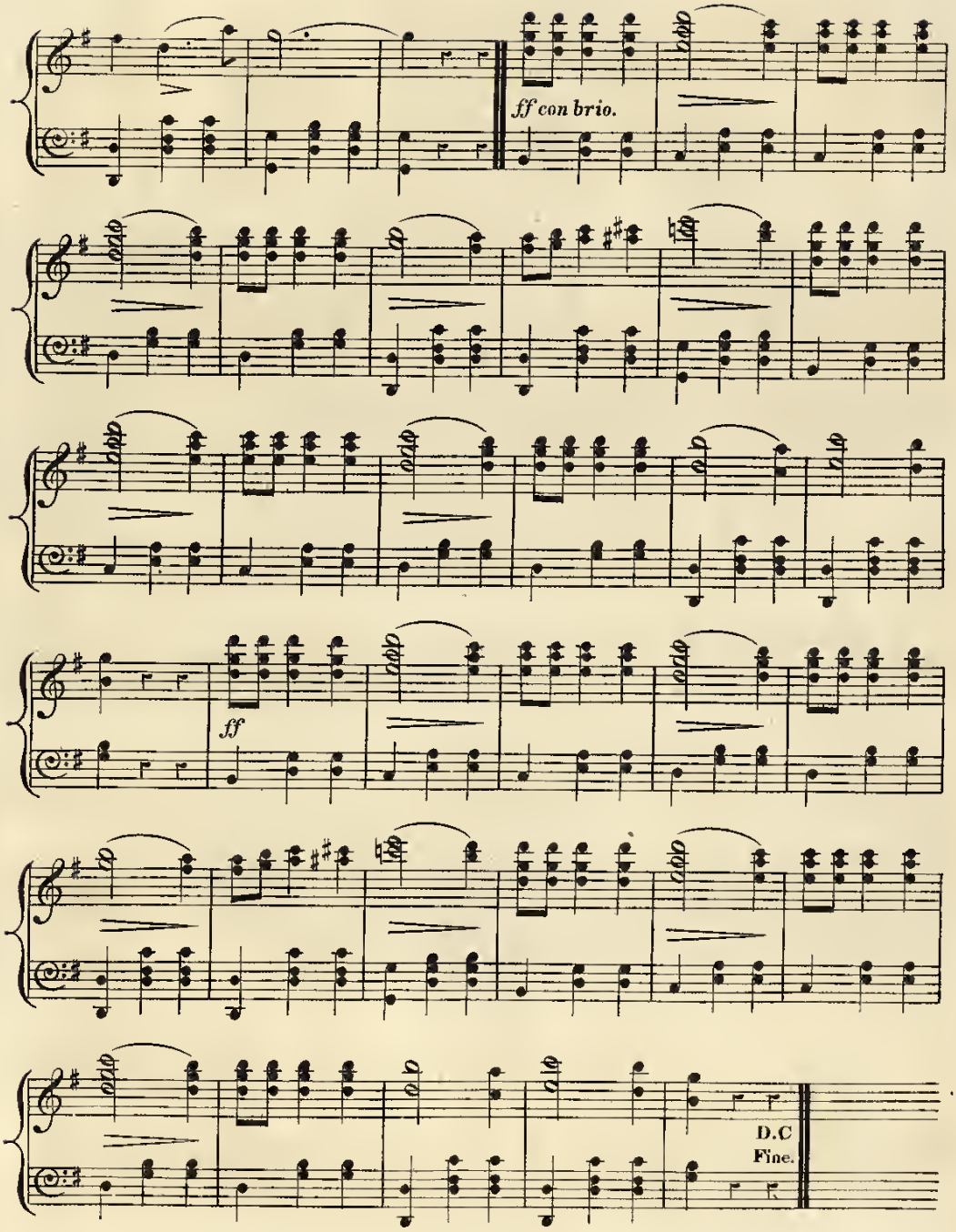

From the collections of Sydney Living Museums / Historic Houses Trust of NSW

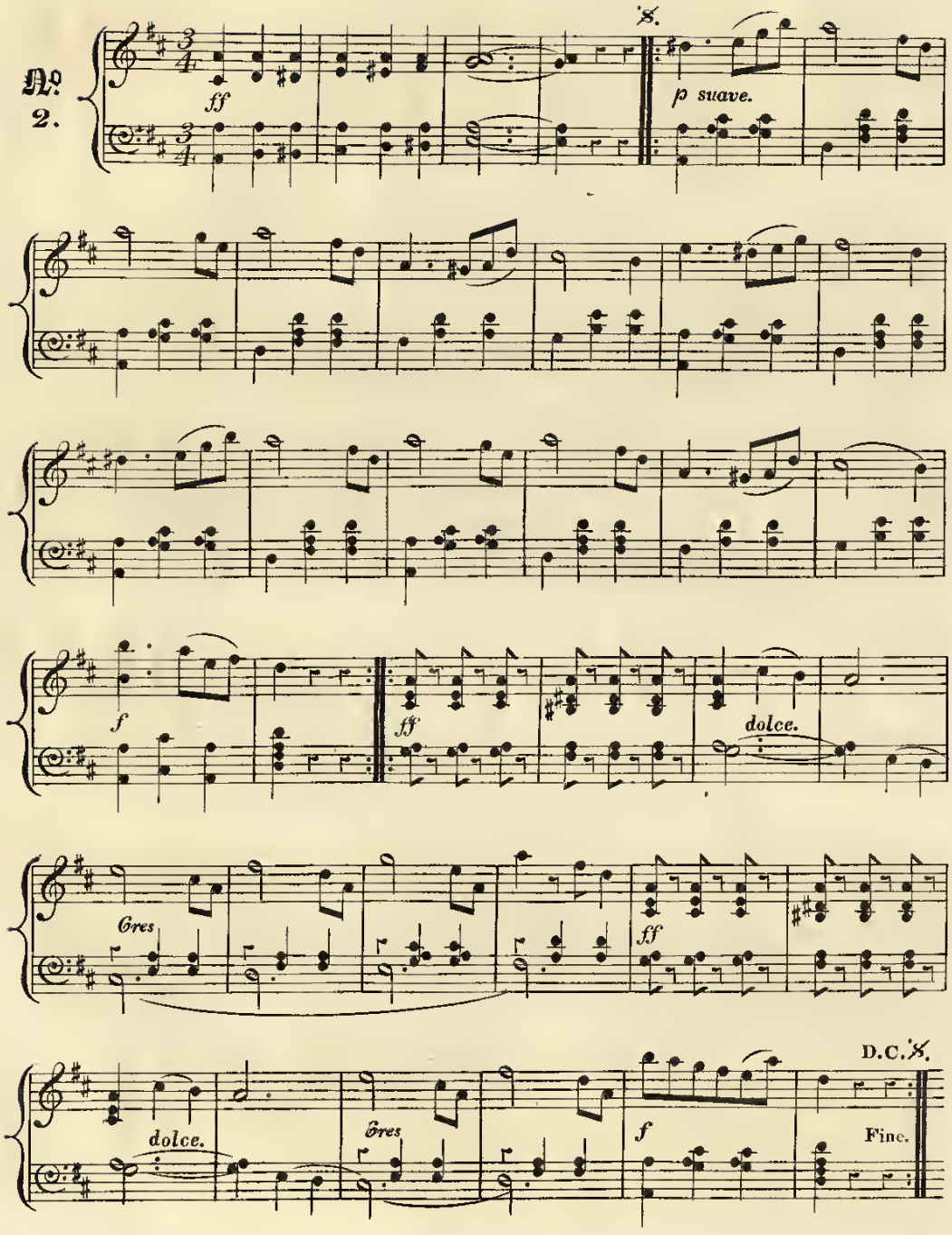

From the collections of Sydney Living Museums / Historic Houses Trust of NSW

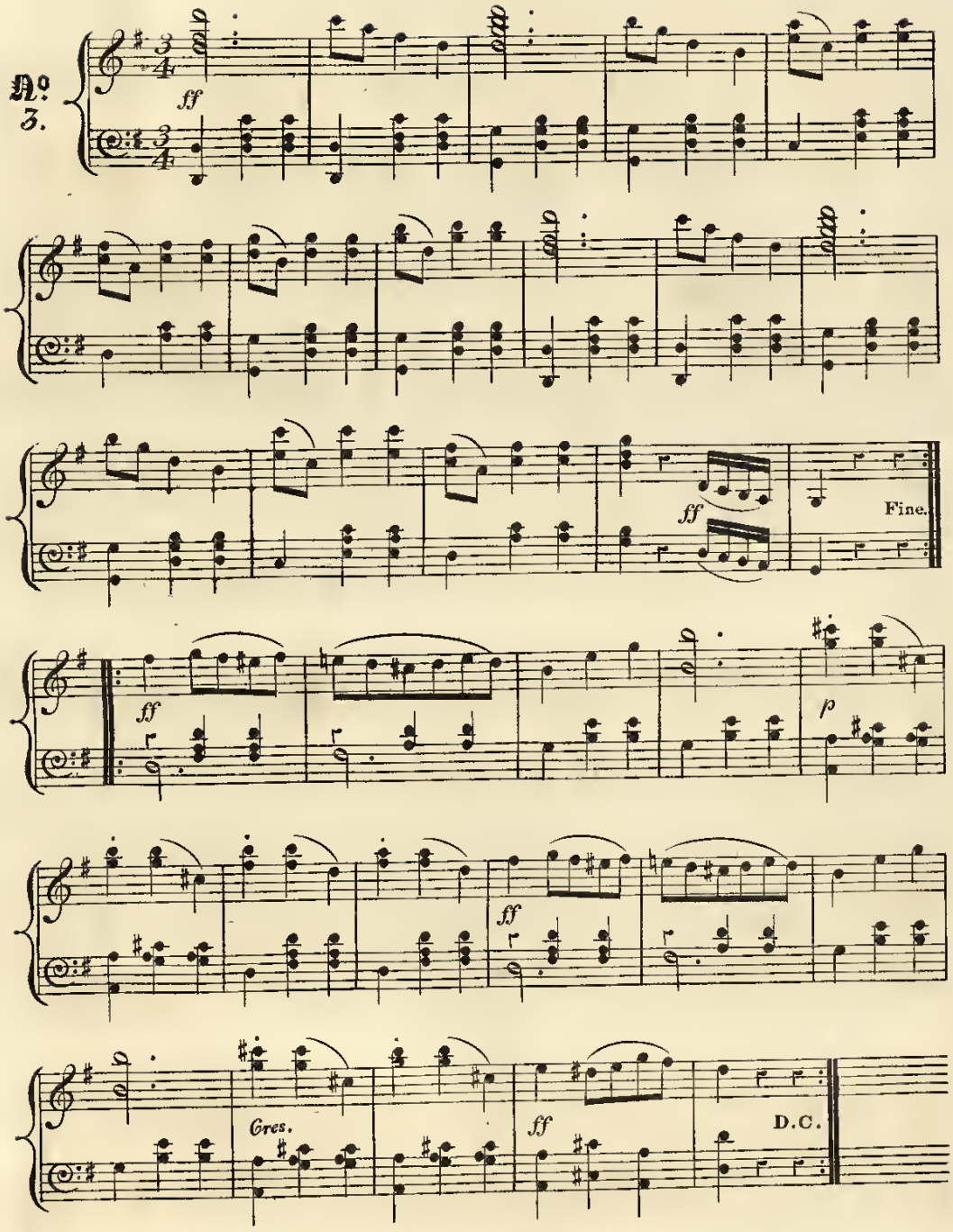

From the collections of Sydney Living Museums / Historic Houses Trust of NSW

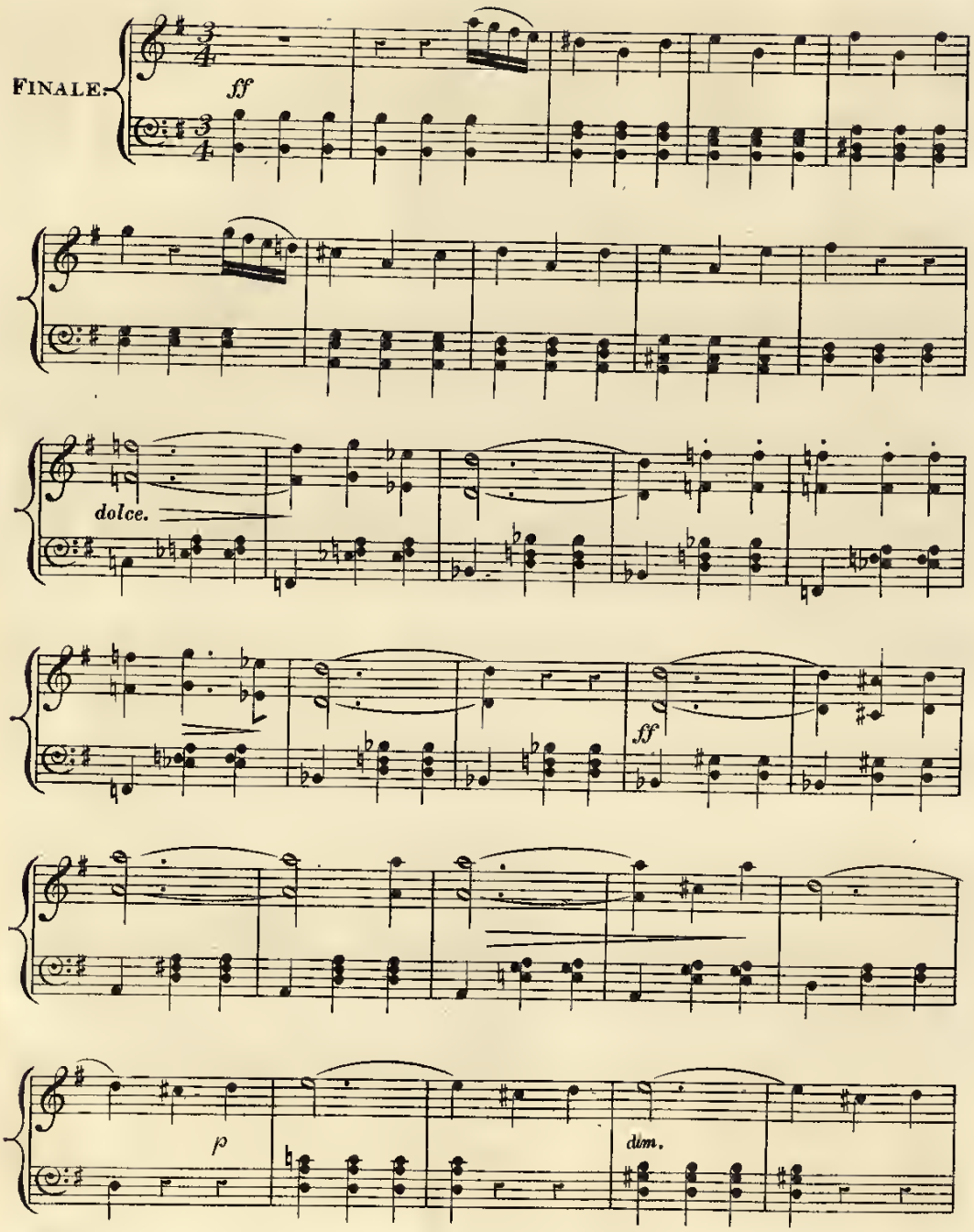

From the collections of Sydney Living Museums / Historic Houses Trust of NSW

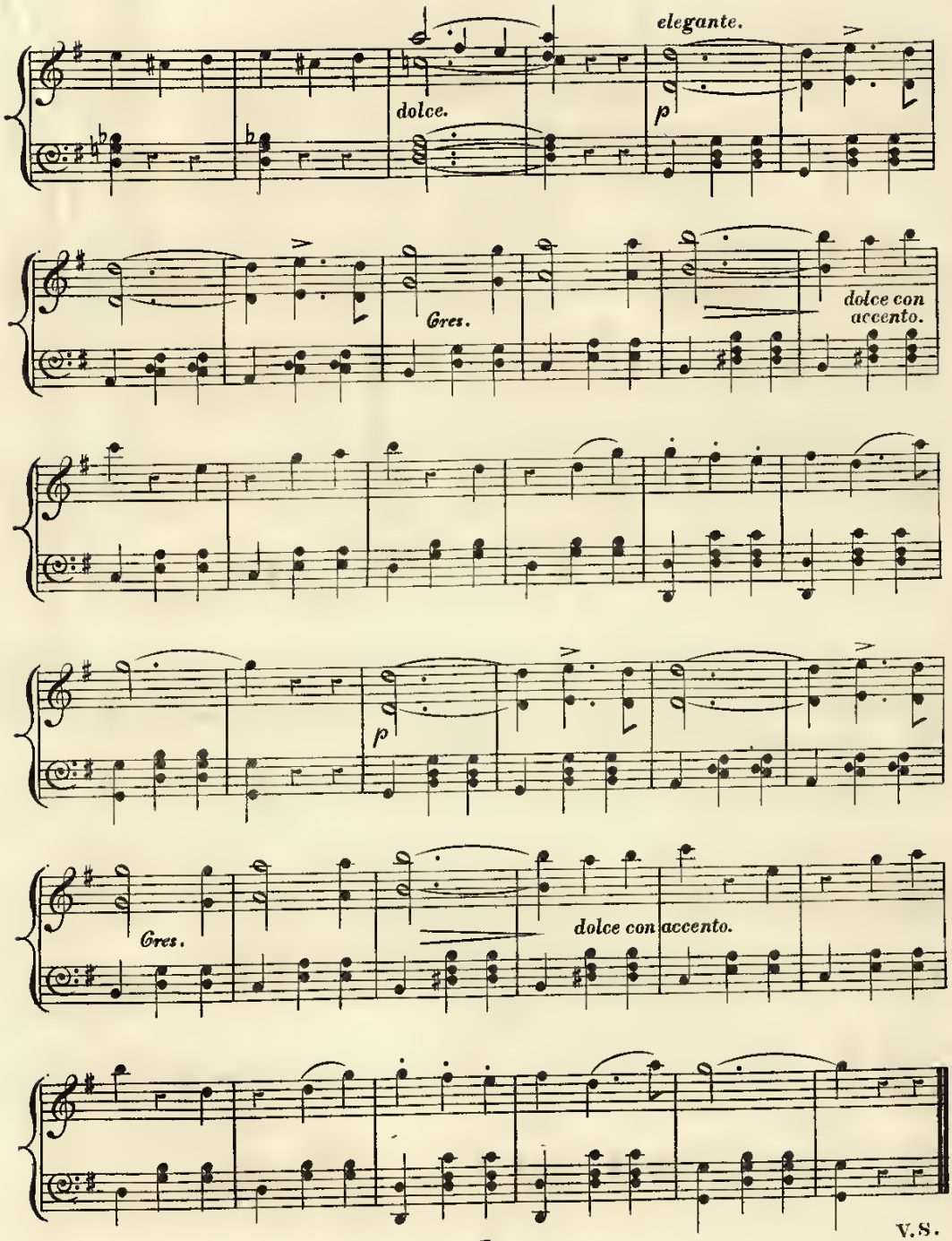

From the collections of Sydney Living Museums / Historic Houses Trust of NSW

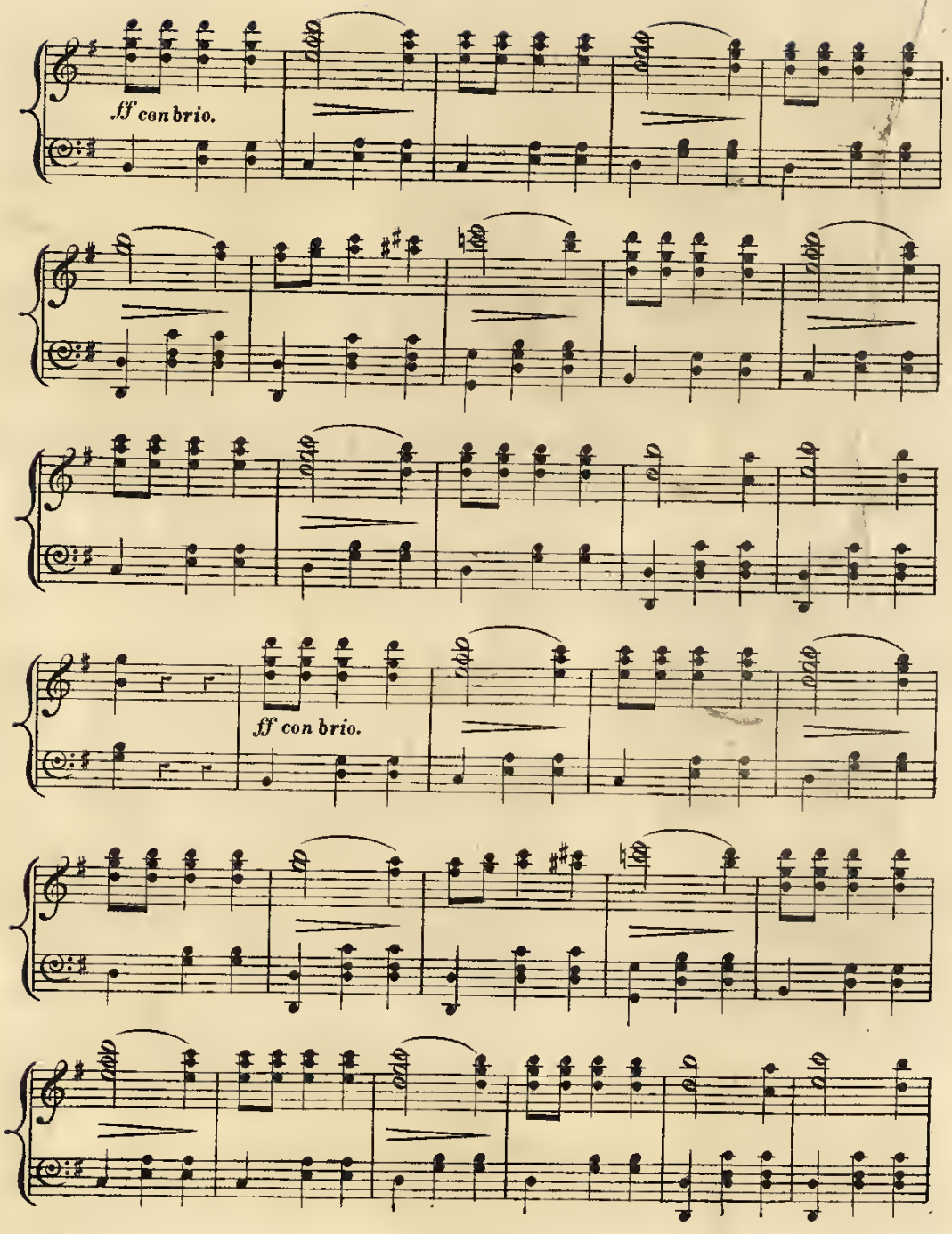

From the collections of Sydney Living Museums / Historic Houses Trust of NSW

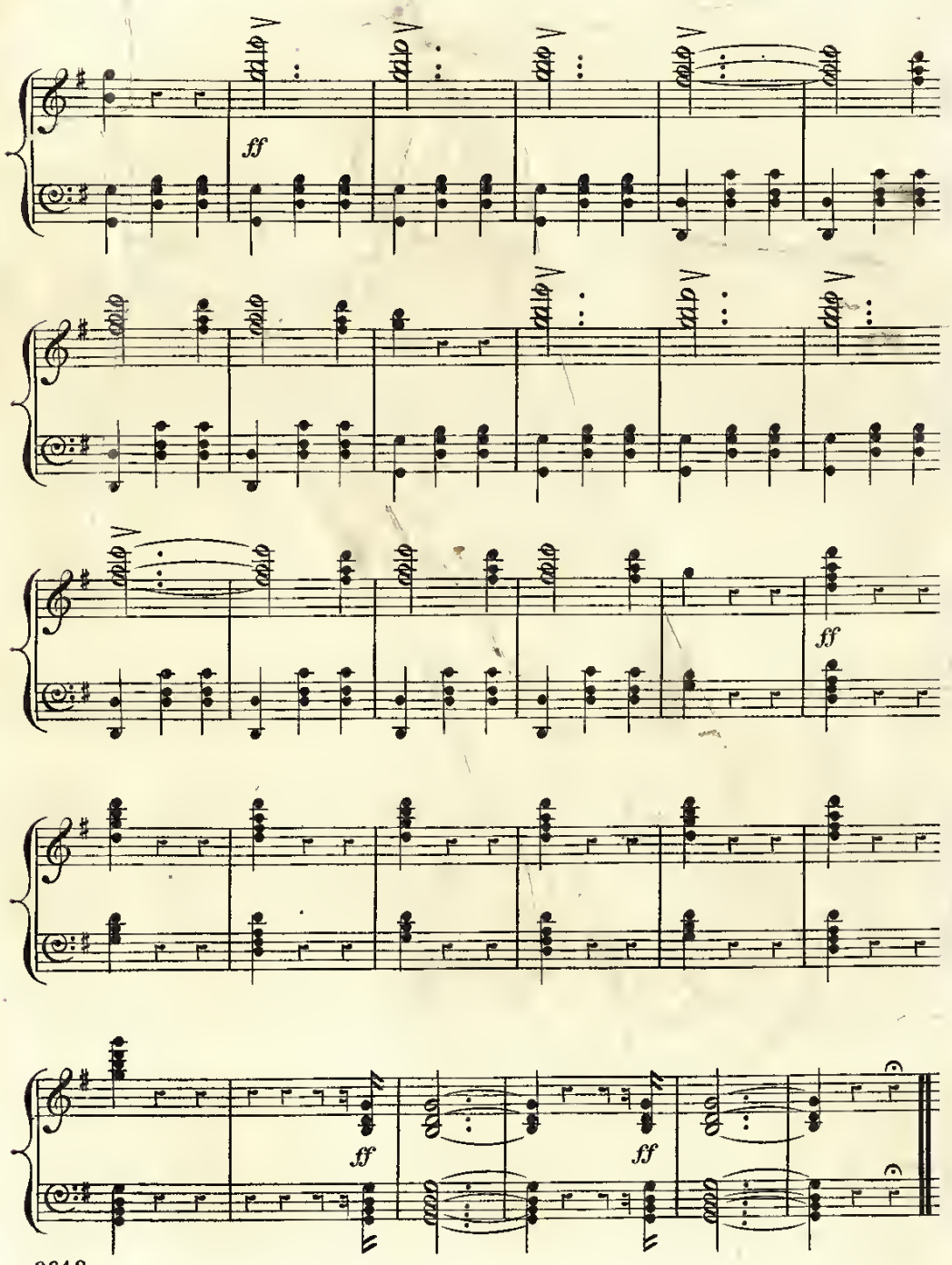

From the collections of Sydney Living Museums / Historic Houses Trust of NSW

COMPLETE LIST OF

QUADRILLES, WALTZES, POLKAS, GALOPS, &

COMPOSED BY

CHARLES D'ALBERT.

QUADRILLES as SOLOS for the PIANOFORTE.

With an ad libitum ACCOMPANIMENT *for the* CORNET à PISTON.

The Bonnie Dundee Quadrilles.—A New Set on Scotch Airs, including many favorite melodies. (Just Published). *Illustrated in colours* . 4 0
Geneva.—A New Set of Quadrilles on Swiss Airs. *With a View of the Lake of Geneva, in colours.* (Just Published) . . . 4 0
The Royal Visit.—Quadrille on French Airs. *With Views of Paris, as it appeared on the Queen's visit.* (Just Published) . . . 3 0
The Don Pasquale Quadrilles. (Just Published) On favorite Airs from *Don Pasquale. Illustrated in colours* . . . 3 0
The Sonnambula Quadrilles. (Just Published). On favorite Airs from *La Sonnambula. Illustrated in colours* . . . 3 0
The Puritani Quadrilles. (Just Published) On favorite Airs from *I Puritani. Illustrated in colours* . . . 3 0
The Prophète Quadrilles. (Just Published). On favorite Airs from *Le Prophète. Illustrated in colours* . . . 3 0
L'Etoile du Nord Quadrilles. On favorite Airs from Meyerbeer's grand Opera. *Illustrated in colours* . . Two sets, each 3 0
Il Trovatore. On favorite airs from Verdi's *Trovatore. Illustrated in colours* . . 3 0
Fontainebleau. A new Set of Quadrilles. *Illustrated in colours* . . . 3 0
The Whittington Quadrilles.—Pictorial Quadrilles, No. 3, with six beautiful *Illustrations in colours*, by Brandard; one on the Title, and one to each Figure of the Quadrille . . . 4 0
The Cinderella Quadrilles. Pictorial Quadrilles, No 1 4 0
The Cock Robin Quadrilles.—Pictorial Quadrilles, No. 2 ditto ditto . . 4 0
†Bomarsund.—Quadrille on French Airs. *Illustrated in Colours* . . . 3 0
†Sebastopol.—Quadrille on English Airs ditto . 3 0
The Napoleon III Quadrilles, on National French Airs. "Partant pour la Syrie," etc. . 3 0
The Norma Quadrilles. *Illustrated in Colours* . 3 0
The Huguenots Quadrilles. *Illustrated in Colours* 3 0
The Lucia Quadrille . . ditto . 4 0
L'Elisire Quadrilles . . ditto . 3 0
Palermo. Quadrille on Italian Airs ditto . 4 0
Le Juif errant Quadrilles . . . 3 0
The New Lancers' Quadrilles. With the correct Figures, and beautifully *Illustrated in Colours* 3 0
The Little Bo-Peep Quadrille on Nursery Rhymes 3 0
Constantinople. *Illustrated in Colours* . . 4 0
Lucrezia Borgia Quadrille . . . 3 0
Il Lago Maggiore. Quadrille on Italian Airs . 3 0
Como. Quadrille on Italian Airs ditto ditto 3 0
England. Quadrille on favourite English Airs . 4 0
The Camp of Silesia. Quadrille on Meyerbeer's Opera 3 0
The Cameroniana. Quadrille on Jacobite Airs . 3 0
Topsy. Quadrille on favourite Negro Melodies 3 0
Ireland. Quadrille on favourite Irish Airs . 4 0
The Grand Exposition Quadrille. . . 4 0
Edinburgh. Scotch Quadrille. (20th Edition) . 3 0
Grenada. Quadrille on Spanish Airs . . 3 0
Cherbourg. Quadrille on French Airs. (3rd Edition) 3 0
Paris. Quadrille. (Eighth Edition). *Illustrated.* 3 0
Naples. Quadrille. (Seventh Edition) *Illustrated* 3 0
Heidelberg. Quadrille. (Fifth Edition) . 3 0
Le Pacha Quadrille. (Fifth Edition) . . 3 0
La Favorita. Quadrille on Airs from *La Favorita* 3 0
La Reine de Navarre. Quadrille on Airs from *Le Part du Diable* . . . 3 0
Lombardi Quadrille. On Airs from *I Lombardi* 4 0
Robert le Diable Quadrilles . Two Sets, each 3 0
The Sicilian Bride Quadrilles . . . 3 0
The Schottisch Quadrille . . . 3 0
The Forest Maiden Quadrille . . . 3 0

WALTZES AS PIANOFORTE SOLOS.

With an ad libitum ACCOMPANIMENT *for the* CORNET à PISTON.

Angelina. (Just Published). *Beautifully Illustrated in Colours* . . . 4 0
The Mountain Daisy ditto . ditto . 4 0
The Star of France. *With Winterhalter's Portrait of the Empress. Printed in colours* . 4 0
The Queen of Gipsies. (Just Published). *Beautifully Illustrated in colours* . . 4 0
The Haunt of the Fairies ditto ditto . 4 0
Marietta ditto ditto . 4 0
Le Bal Costumé ditto ditto . 4 0
The Lily of the Valley . . ditto . 4 0
Albina . . . ditto . 4 0
The Regatta . . ditto . 4 0
La Coquette . . ditto . 4 0
The Peri . . ditto . 4 0
La Belle Catherine. On L'*Etoile du Nord* ditto . 4 0
Fair Star . . ditto . 4 0
The Serenade . . ditto . 4 0
The Gertrude . . ditto . 4 0
La Marquise . . ditto . 4 0
The Empress . . ditto . 4 0
Georgette . . ditto . 4 0
The Nymph of the Wave . ditto . 4 0
Rosalinda. (Second Edition) . ditto . 4 0

*Le Chant d'Amour. *Illustrated in colours* . 4 0
*Heloise 4 0
*The Queen of Roses. (Fourth Edition) . 4 0
The Flower of the Field. (Third Edition) . 4 0
Genevieve. (Second Edition) . . 4 0
Le Bouquet de Roses. (Third Edition) . 4 0
Les Clochettes . . . 4 0
*La Belle Suisse. (Third Edition) . . 4 0
*The Crystal Palace Waltz . . . 4 0
†*The Dew Drop Waltz. (Seventh Edition) . 4 0
†*Faust, Valse Diabolique. (Eighth Edition) . 4 0
†*The Fairest of the Fair Waltzes. (Eighth Edition) 4 0
*The Marian Waltzes . . . 3 0
*The Star of the Night. (Second Edition) . 4 0
*The Princess Royal . . . 4 0
*The Emmeline Waltzes. (Fourth Edition) . 4 0
*The Margarita Waltzes. (Fifth Edition) . 4 0
†*The Queen of the Ball Waltzes. (Sixth Edition) 4 0
Set of Waltzes from *Le Tre Nozze* . 3 0
Fantaisie Valse sur les Motifs de Paquita . 3 0

POLKAS as SOLOS for the PIANOFORTE.

The Sardinian Polka. (Just Published) *With a magnificent Portrait, in colours, of the King of Sardinia* . . . 3 0
The Circassian or Schamyl Polka. (Just Published) *Splendidly Illustrated in colours* . . 3 0
The Scotch Polka. (Just Published) . . 3 0
The Bacchante Polka. (Just Published). *Beautifully Illustrated* . . . 3 0
The Anglo French Polka. *Illustrated in Colours* 3 0
†The Lilian Polka. *Beautifully Illustrated* . 3 0
The Rustic Polka . . . ditto . 3 0
*The Sultan's Polka. (Eighth Edition). *Illustrated* 3 0
The Satory Polka 3 0
The Camp Polka 3 0
L'Innocence. *Beautifully Illustrated in Colours* . 3 0
Floretta . . . ditto . 3 0
La Sentinelle . . ditto . 3 0
*The Invitation Polka (Second Edition) ditto . 3 0
The Sailor Prince Polka . . ditto . 3 0
*The Review Polka . . ditto . 3 0
†*The King Pippin Polka (Tenth Edition) ditto . 3 0
*The Sontag Polka. (Fifth Edition) ditto . 3 0
The Bloomer Mania Polka . . . 2 6
The Royal Procession Polka. *Illustrated in Colours* 3 0
*The Lady's Polka . . ditto . 3 0
*The Garland Polka. (Third Edition) ditto . 3 0
*L'Enfant Polka. (Fourth Edition) ditto . 3 0
*The Holstein Polka . ditto . 2 6
*†The Bride's Polka. Third Edition ditto . 3 0
*The Linnet Polka . . ditto . 3 0
*The Laughing Polka . ditto . 2 6
*The Kossuth Polka . . . 2 6
†*The Isabelle Polka . . . 3 0
†*The Junk Polka . . . 3 0
*The Bijou Polka . . . 3 0
*The Rose Polka . . . 2 0
*The Coquette Polka. Twelfth Edition . 3 0
The Danube Polka . . . 3 0
*The Helena Polka. (Tenth Edition) . . 3 0
*The Popular Bridal Polka. (Eighteenth Edition) 3 0
The Bavarian, or, Lola Montez Polka . 3 0
The Drawing Room Polkas. *Two Sets* . 2 6

WALTZES AS DUETS.

Angelina. Valse à deux tems a quatre mains . 4 0
The Mountain Daisy ditto . . 4 0
The Star of France . ditto . . 4 0
The Queen of Gipsies ditto . . 4 0
The Haunt of the Fairies ditto . . 4 0
Marietta . . ditto . . 4 0
Le Bal Costumé . ditto . . 4 0
Lily of the Valley . ditto . . 4 0
Albina . . ditto . . 4 0
The Regatta . ditto . . 4 0
La Coquette . ditto . . 4 0
The Peri . . ditto . . 4 0
La Belle Catherine . ditto . . 4 0
Fair Star . . ditto . . 4 0
The Serenade . ditto . . 4 0
The Gertrude . ditto . . 4 0
La Marquise . ditto . . 4 0
The Empress . ditto . . 4 0
Georgette . . ditto . . 4 0
Rosalinda . . ditto . . 4 0
The Nymph of the Wave ditto . . 4 0
Le Chant d'Amour . ditto . . 4 0
Héloise . . ditto . . 4 0
The Queen of Roses ditto . . 4 0
The Flower of the Field ditto . . 4 0
Génèvière . . ditto . . 4 0
Le Bouquet de Roses ditto . . 4 0
La Belle Suissa . ditto . . 4 0
Dew Drop . . ditto . . 4 0
Faust . . ditto . . 4 0
The Fairest of the Fair ditto . . 4 0
The Star of the Night ditto . . 4 0
Emmeline . ditto . . 4 0
Margarita . . ditto . . 4 0
The Queen of the Ball ditto . . 4 0

QUADRILLES AS DUETS.

The Bonnie Dundee. Quadrille for four hands
Genova . . ditto .
The Cinderella . ditto .
The Cock Robin . ditto .
Bomarsund . ditto .
Sebastopol . ditto .
The Napoleon III . ditto .
The Norma . ditto .
The Huguenots . ditto .
The Lucia . ditto .
L'Elisire . ditto .
Palermo . ditto .
Le Juif errant . ditto .
England . National Quadrille for four hands
Edinburgh . ditto .
Ireland . ditto .
Constantinople . ditto .
Il Lago Maggiore . ditto .
Como . ditto .
Paris . ditto .
Naples . ditto .
Grenada . ditto .
Cherbourg . ditto .
Heidelberg . ditto .
Le Pacha . ditto .
The New Lancers Quadrille as a Duet .
Little Bo Peep, a Quadrille on Nursery Rhymes .
Lucrezia Borgia. Quadrille for four hands .
The Camp of Silesia ditto .
The Cameromans . ditto .
Topsy. (*On Negro Melodies.*) ditto .

GALOPS, SCHOTTISCHES, etc

The Pelissier Galop. (Just Published) .
The Eugenie Schottisch . ditto .
Le Gage d'Amour Polka Mazurka ditto .
The Schomberg Galop. *Illustrated* .
L'Etoile du Nord Galop . .
The War Galop. *Beautifully Illustrated* .
*The Overland Mail Galop ditto .
The Mameluke Galop ditto .
L'Esperance Mazurka . .
L Etoile du Nord Polka Mazurka .
The Mount Etna Galop . .
†*The Express Galop. (Seventh Edition.) *Illustrated*
The Lightning Galop. (Third Edition) ditto .
Le Parisien Schottisch . .
†*The Queen's Galop. (Third Edition) .
*L'Eclair Galop . . .
*The Hungarian (or New) Schottisch (Fourth Edition)
The Hanoverian Schottisch . .
Le Marovienne Mazurka . .
La Redowa des Graces . .
The Betly Redowa . . .
The Paquita Redowa . .
Napolitaine Tarantelle . .
*The New German Redowa .
Ethiopian Galops. No. 1 . .
——— No. 2 . .
The National Schottisch. (Fifth Edition) .
The Alboni Galop . . .
La Douce Pensée. *New Polka Mazurka* .
La Viennoise Polka Mazurka . .
The Wellington March. *Illustrated in Colours*
The Hungarian March. *Illustrated in Colours* .
La Tempête . . .
Four Mazurkas, including D'Albert's Cellerius .

POLKAS AS DUETS.

The Sardinian Polka. For four hands .
The Circassian . ditto .
The Scotch . ditto .
The Bacchanta . ditto .
The Anglo French . ditto .
The Lilian . ditto .
The Rustic . ditto .
The Sultan's . ditto .
The Satory . ditto .
L'Innocence . ditto .
Floretta . ditto .
La Sentinelle . ditto .
The Invitation . ditto .
King Pippin . ditto .
The Lady's . ditto .
The Garland . ditto .
L'Enfant . ditto .
Holstein . ditto .
The Bride's . ditto .
The Linnet . ditto .
The Isabelle . ditto .
The Junk . ditto .
The Bijou . ditto .
The Coquette . ditto .
The Helena . ditto .
The Bridal . ditto .

D'Albert's Quadrilles, easily arranged by Rimbault for Three Performers on One Pianoforte.
No. 1. The Little Bo Peep Quadrille on Nursery Rhymes .
No. 2. The Como Quadrille on Italian Airs .

The Full Orchestral Parts of all the Pieces Marked * are Printed, and may be had of the Publisher, each Five Shillings, and the Full Military Band Parts of the Pieces Marked †, each Ten Shillings and Sixpence.

From the collections of Sydney Living Museums / Historic Houses Trust of NSW